

# M60/M62/M66 Simister Island Interchange

**TR010064**

## **2.7 CLASSIFICATION OF ROADS PLANS**

APFP Regulation 5(2)(o)

Planning Act 2008

Infrastructure Planning (Applications: Prescribed  
Forms and Procedure) Regulations 2009

**VOLUME 2**

April 2024

Infrastructure Planning

Planning Act 2008

**The Infrastructure Planning  
(Applications: Prescribed Forms and  
Procedure) Regulations 2009**

**M60/M62/M66 Simister Island Interchange**  
Development Consent Order 202[ ]

---

**CLASSIFICATION OF ROADS PLANS**

---

<b>Regulation Reference</b>	Regulation 5(2)(o)
<b>Planning Inspectorate Scheme Reference</b>	TR010064
<b>Application Document Reference</b>	TR010064/APP/2.7
<b>Author</b>	M60/M62/M66 Simister Island Interchange Project Team

<b>Version</b>	<b>Date</b>	<b>Status of Version</b>
P01	April 2024	DCO APPLICATION ISSUE

---

## **CONTENTS**

<b>1</b>	<b>Introduction.....</b>	<b>1</b>
1.1	Purpose of this document.....	1
<b>2</b>	<b>Schedule of Plans included in this Application Document.....</b>	<b>1</b>

## 1 Introduction

### 1.1 Purpose of this document

- 1.1.1 These Classification of Roads Plans (the “Plans”) relate to an application made by National Highways (the “Applicant”) to the Secretary of State for Transport via the Planning Inspectorate (the “Inspectorate”) under the Planning Act 2008 (the “2008 Act”) for a Development Consent Order (DCO). If made, the DCO would grant consent for the M60 J18 Simister Island Interchange (the “Scheme”). A detailed description of the Scheme can be found in Chapter 2, The Scheme of the Environmental Statement (ES) (TR010064/APP/6.1)
- 1.1.2 As these Plans are part of the application documentation, they should be read alongside and are informed by the Book of Reference (TR010064/APP/4.3) and the Statement of Reasons (TR010064/APP/4.1).

## 2 Schedule of Plans included in this Application Document

Drawing Number	Drawing Title	Revision
HE548642-JAC-LDC-SII_MLT-DR-Z-4000	CLASSIFICATION OF ROADS PLANS REGULATION 5(2)(o) KEY PLAN	P01
HE548642-JAC-LDC-SII_MLT-DR-Z-4001	CLASSIFICATION OF ROADS PLANS REGULATION 5(2)(o) SHEET 1 OF 5	P01
HE548642-JAC-LDC-SII_MLT-DR-Z-4002	CLASSIFICATION OF ROADS PLANS REGULATION 5(2)(o) SHEET 2 OF 5	P01
HE548642-JAC-LDC-SII_MLT-DR-Z-4003	CLASSIFICATION OF ROADS PLANS REGULATION 5(2)(o) SHEET 3 OF 5	P01
HE548642-JAC-LDC-SII_MLT-DR-Z-4004	CLASSIFICATION OF ROADS PLANS REGULATION 5(2)(o) SHEET 4 OF 5	P01
HE548642-JAC-LDC-SII_MLT-DR-Z-4005	CLASSIFICATION OF ROADS PLANS REGULATION 5(2)(o) SHEET 5 OF 5	P01

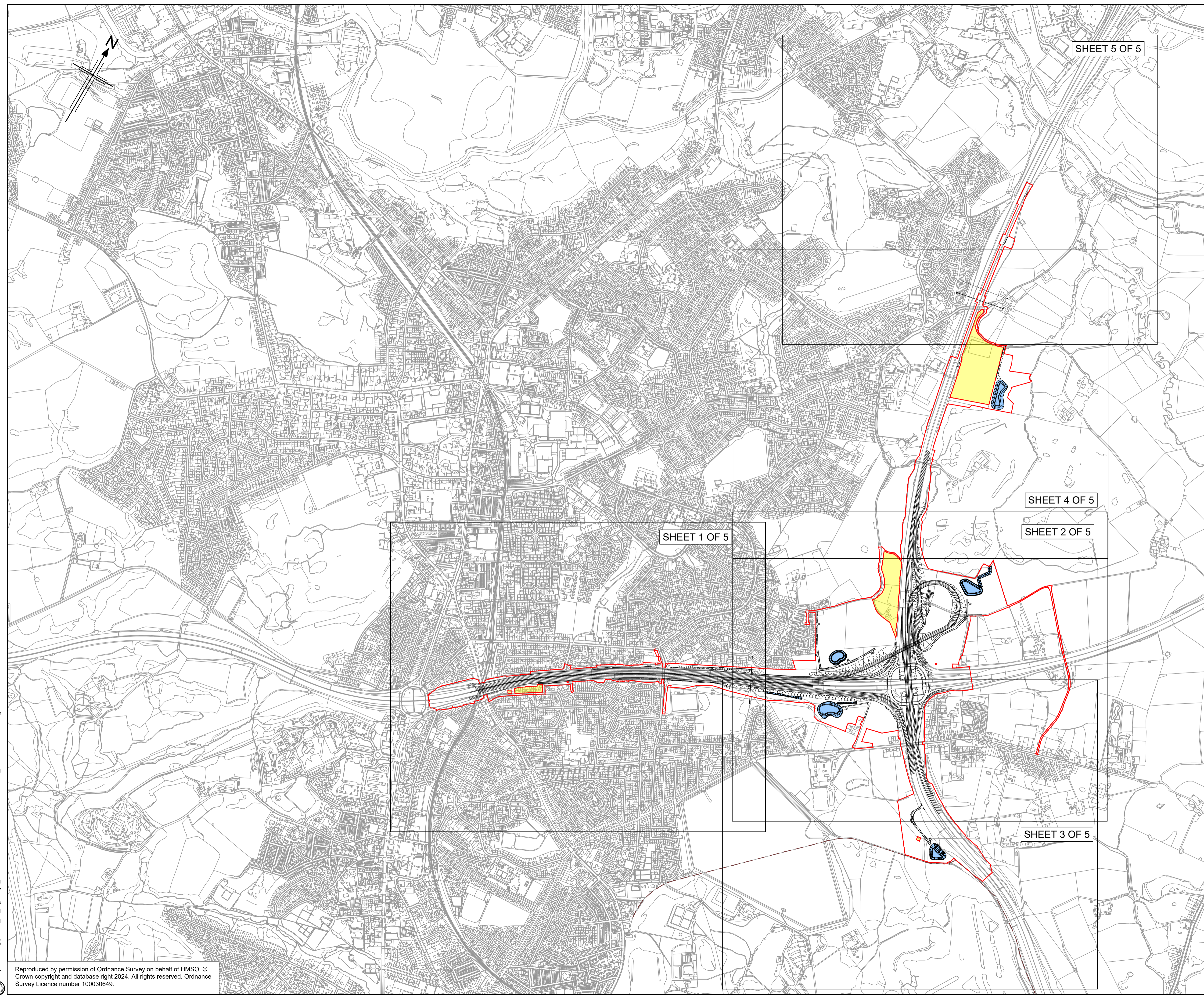

**Notes**

- All dimensions, chainages, levels and co-ordinates are in metres unless stated otherwise.
- This drawing is to be read in conjunction with all other relevant documentation.
- The special roads are described in Schedule 3 (Classification of Roads) of the draft Development Consent Order (document reference TR010064/APP/3.1).
- The scheme designs shown are illustrative only and will be subject to change as part of detailed design development.

**Key**

- The Order Limits
- Land not included within the Order Limits
- The Scheme
- Ponds
- Swales
- Scheme Special Road
- Scheme (A) Road
- Scheme Classified Unnumbered Road
- Scheme Unclassified Road
- Scheme Maintenance Accesses
- Scheme Private Means of Accesses
- Local Authority Boundary
- Scheme Structure
- 2/01 Start/End Point of Classification Detailed in Schedule 3

Rev	Rev. Date	Purpose of revision	Drawn	Checked	Rev'd	Appr'd
P01	06/02/24	DCO SUBMISSION	AM	TA	AP	AP
Development Consent Order Number:			Development Consent Order Drawing Number:			
TR010064			TR010064/APP/2.7			
Client						
						
Project						
M60/M62/M66 SIMISTER ISLAND INTERCHANGE						
Drawing title						
<b>CLASSIFICATION OF ROADS PLANS REGULATION 5(2)(O) KEY PLAN</b>						
Regulation	Regulation 5(2)(O)					
Purpose of issue	DCO APPLICATION					
State Code	PRELIMINARY					
Project Stage	PCF STAGE 3	Drawing status				
Scale at A1 (841x594mm)	NTS@N/A	S4				
Jacobs No.	B36601F0	Rev				
Client no.	HE548642	P01				
Drawing number	PIN	Originator	Volume			
HE548642	-	JAC	-	LDC	-	
SII_MLT		-DR-		Z -4000		

C:\working\jacobs\_uk\_highways\_ssa\0327613\HE548642-LDC-SII\_MLT-DR-Z-4000.dwg - 06/02/2024 21:24:06 - A1 Frame - PearceA

Reproduced by permission of Ordnance Survey on behalf of HMSO. © Crown copyright and database right 2024. All rights reserved. Ordnance Survey Licence number 100030649.

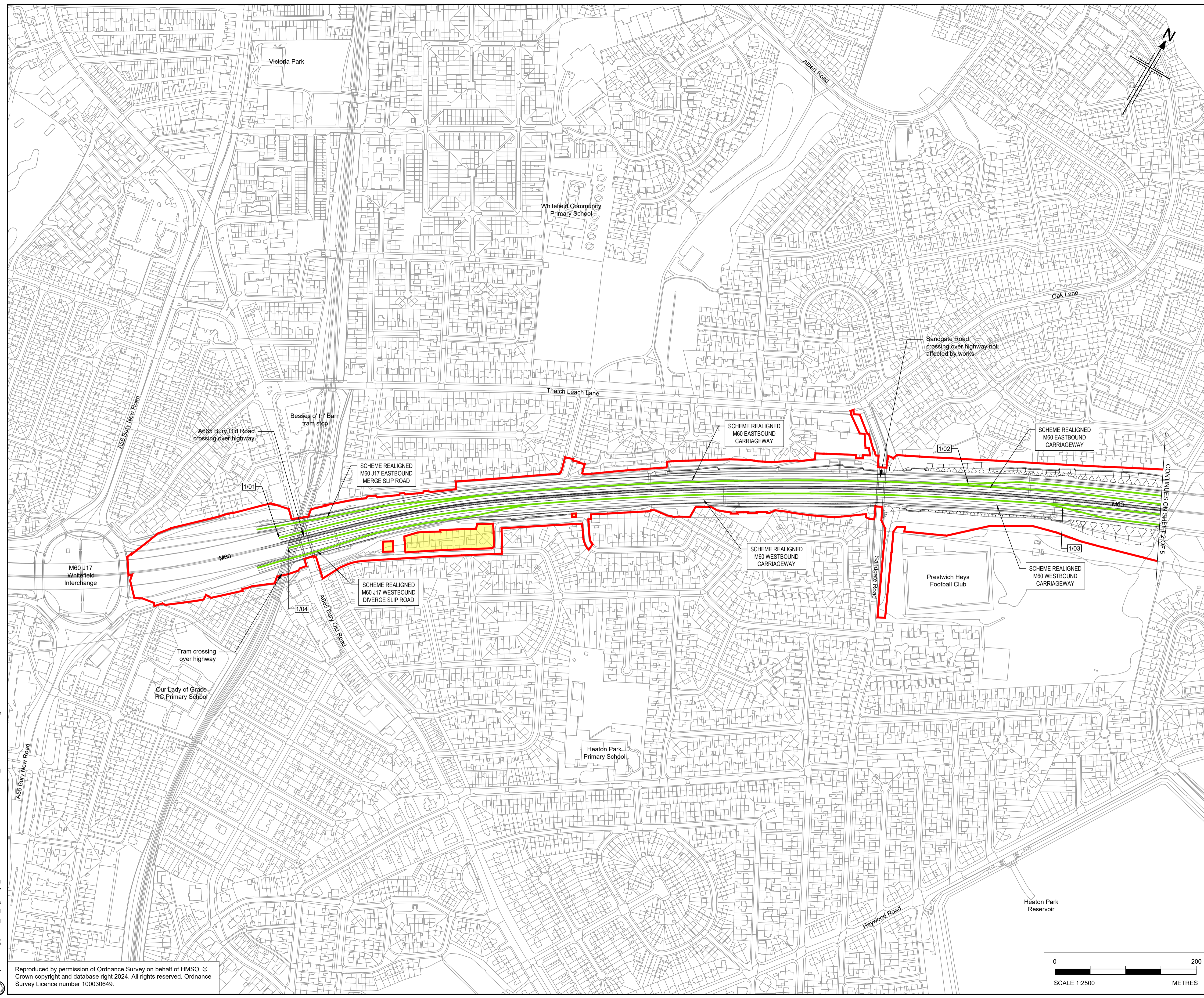

- Notes**
- All dimensions, chainages, levels and co-ordinates are in metres unless stated otherwise.
  - This drawing is to be read in conjunction with all other relevant documentation.
  - The special roads are described in Schedule 3 (Classification of Roads) of the draft Development Consent Order (document reference TR010064/APP/3.1).
  - The scheme designs shown are illustrative only and will be subject to change as part of detailed design development.

- Key**
- The Order Limits
  - Land not included within the Order Limits
  - The Scheme
  - Ponds
  - Swales
  - Scheme Special Road
  - Scheme (A) Road
  - Scheme Classified Unnumbered Road
  - Scheme Unclassified Road
  - Scheme Maintenance Accesses
  - Scheme Private Means of Accesses
  - Local Authority Boundary
  - Scheme Structure
  - Start/End Point of Classification Detailed in Schedule 3

Rev	Rev. Date	Purpose of revision	Drawn	Checked	Rev'd	Apprv'd
P01	06/02/24	DCO SUBMISSION	AM	TA	AP	AP

Development Consent Order Number: TR010064  
 Development Consent Order Drawing Number: TR010064/APP/2.7



Client: **national highways**

Project: **M60/M62/M66 SIMISTER ISLAND INTERCHANGE**

Drawing title: **CLASSIFICATION OF ROADS PLANS REGULATION 5(2)(O) SHEET 1 OF 5**

Regulation	Regulation 5(2)(O)		
Purpose of issue	DCO APPLICATION		
State Code	PRELIMINARY	Drawing status	S4
Project Stage	PCF STAGE 3	Rev	P01
Scale at A1 (841x594mm)	1:2500@A1		
Jacobs No.	B36601F0		
Client no.	HE548642		

Drawing number: **HE548642 - JAC - LDC - SII\_MLT**  
 Originator: **JAC**  
 Volume: **- DR - Z - 4001**

C:\working\jacobs\_uk\_highways\_ssa\0327613\HE548642-LDC-SII\_MLT-DR-Z-4001.dwg - 06/02/2024 21:38:20 - A1 Frame - PearceA

Reproduced by permission of Ordnance Survey on behalf of HMSO © Crown copyright and database right 2024. All rights reserved. Ordnance Survey Licence number 100030649.

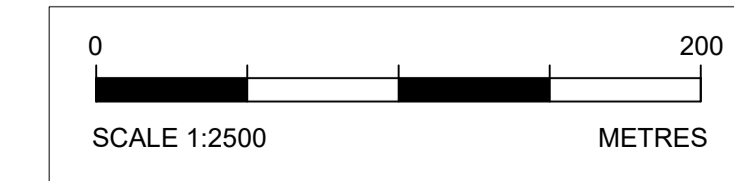

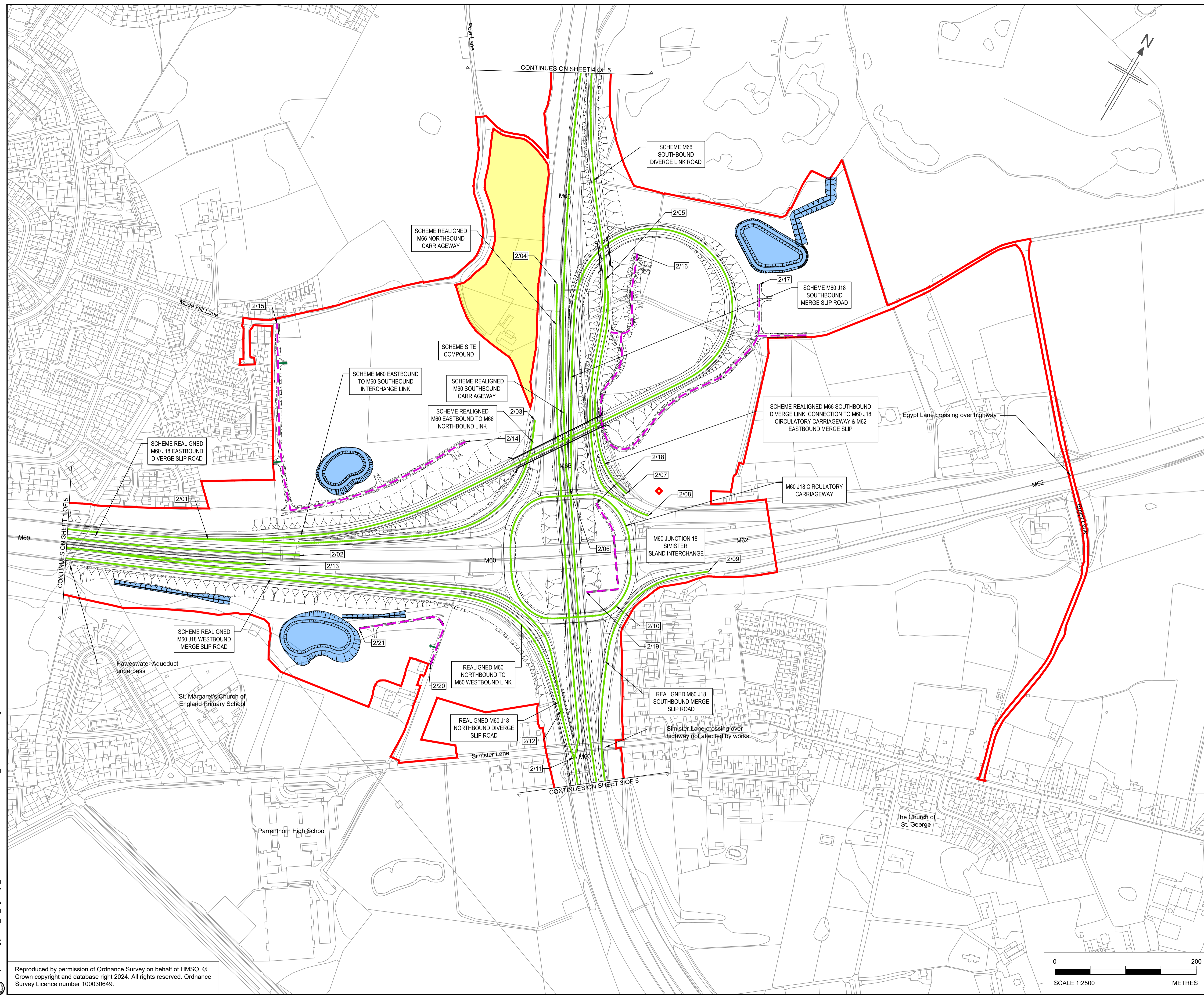

- Notes**
- All dimensions, chainages, levels and co-ordinates are in metres unless stated otherwise.
  - This drawing is to be read in conjunction with all other relevant documentation.
  - The special roads are described in Schedule 3 (Classification of Roads) of the draft Development Consent Order (document reference TR010064/APP/3.1).
  - The scheme designs shown are illustrative only and will be subject to change as part of detailed design development.

- Key**
- The Order Limits
  - Land not included within the Order Limits
  - The Scheme
  - Ponds
  - Swales
  - Scheme Special Road
  - Scheme (A) Road
  - Scheme Classified Unnumbered Road
  - Scheme Unclassified Road
  - Scheme Maintenance Accesses
  - Scheme Private Means of Accesses
  - Local Authority Boundary
  - Scheme Structure
  - Start/End Point of Classification Detailed in Schedule 3

P01	06/02/24	DCO SUBMISSION	AM	TA	AP	AP
Rev	Rev. Date	Purpose of revision	Drawn	Checked	Rev'd	Appr'd
Development Consent Order Number:			Development Consent Order Drawing Number:			
TR010064			TR010064/APP/2.7			



Project: M60/M62/M66 SIMISTER ISLAND INTERCHANGE

**CLASSIFICATION OF ROADS PLANS REGULATION 5(2)(O) SHEET 2 OF 5**

Regulation	Regulation 5(2)(O)				
Purpose of issue	DCO APPLICATION				
State Code	PRELIMINARY				
Project Stage	PCF STAGE 3			Drawing status	
Scale at A1 (841x594mm)	1:2500@A1			S4	
Jacobs No.	B36601F0		Rev		P01
Client no.	HE548642				

Drawing number: HE548642 - JAC - LDC - SII\_MLT  
 Originator: JAC  
 Volume: -DR- Z -4002

C:\working\jacobs\_uk\_highways\_ssa\d0327613\HE548642-JAC-LDC-SII\_MLT-DR-Z-4002.dwg - 06/02/2024 21:56:56 - A1 Frame - PearceA

Reproduced by permission of Ordnance Survey on behalf of HMSO. © Crown copyright and database right 2024. All rights reserved. Ordnance Survey Licence number 100030649.

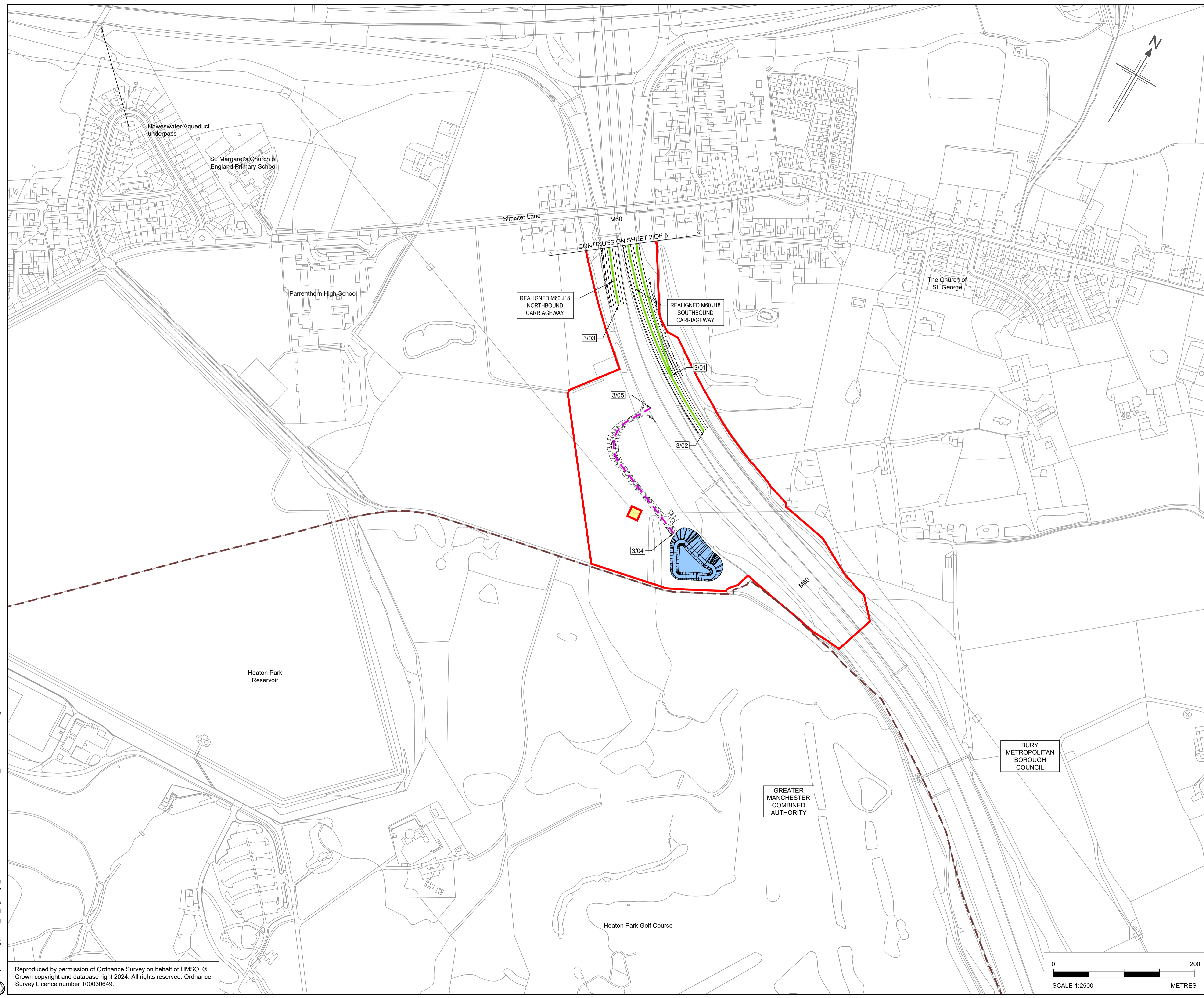

- Notes**
- All dimensions, chainages, levels and co-ordinates are in metres unless stated otherwise.
  - This drawing is to be read in conjunction with all other relevant documentation.
  - The special roads are described in Schedule 3 (Classification of Roads) of the draft Development Consent Order (document reference TR010064/APP/3.1).
  - The scheme designs shown are illustrative only and will be subject to change as part of detailed design development.

- Key**
- The Order Limits
  - Land not included within the Order Limits
  - The Scheme
  - Ponds
  - Swales
  - Scheme Special Road
  - Scheme (A) Road
  - Scheme Classified Unnumbered Road
  - Scheme Unclassified Road
  - Scheme Maintenance Accesses
  - Scheme Private Means of Accesses
  - Local Authority Boundary
  - Scheme Structure
  - Start/End Point of Classification Detailed in Schedule 3

Rev	Rev. Date	Purpose of revision	Drawn	Checked	Rev'd	Appr'd

Development Consent Order Number:	TR010064	Development Consent Order Drawing Number:	TR010064/APP/2.7
-----------------------------------	----------	---	------------------



Client: BURY METROPOLITAN BOROUGH COUNCIL

Project: M60/M62/M66 SIMISTER ISLAND INTERCHANGE

**CLASSIFICATION OF ROADS PLANS REGULATION 5(2)(O) SHEET 3 OF 5**

Regulation	Regulation 5(2)(O)		
Purpose of issue	DCO APPLICATION		
State Code	PRELIMINARY		
Project Stage	PCF STAGE 3	Drawing status	S4
Scale at A1 (841x594mm)	1:2500@A1	Rev	P01
Jacobs No.	B36601F0	Client no.	HE548642

Drawing number	HE548642	Originator	JAC	Volume	LDC
Location	SII_MLT	Type	DR	Role	Z
Number	-4003				



C:\working\jacobs\_uk\_highways\_ssa\0327613\HE548642-LDC-SII\_MLT-DR-Z-4003.dwg - 06/02/2024 22:09:56 - A1 Frame - PearceA

Reproduced by permission of Ordnance Survey on behalf of HMSO. © Crown copyright and database right 2024. All rights reserved. Ordnance Survey Licence number 100030649.



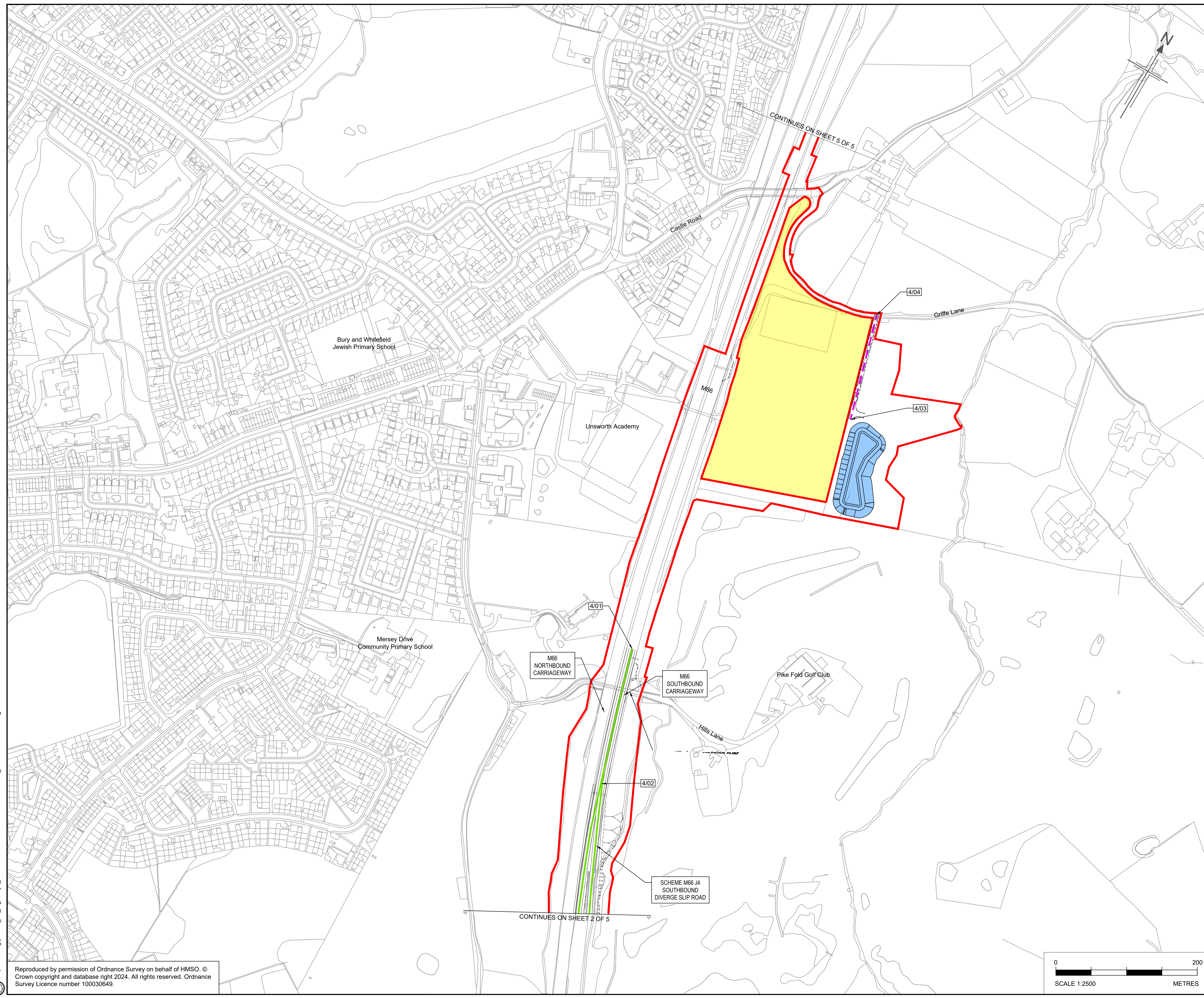

- Notes**
- All dimensions, chainages, levels and co-ordinates are in metres unless stated otherwise.
  - This drawing is to be read in conjunction with all other relevant documentation.
  - The special roads are described in Schedule 3 (Classification of Roads) of the draft Development Consent Order (document reference TR010064/APP/3.1).
  - The scheme designs shown are illustrative only and will be subject to change as part of detailed design development.

- Key**
- The Order Limits
  - Land not included within the Order Limits
  - The Scheme
  - Ponds
  - Swales
  - Scheme Special Road
  - Scheme (A) Road
  - Scheme Classified Unnumbered Road
  - Scheme Unclassified Road
  - Scheme Maintenance Accesses
  - Scheme Private Means of Accesses
  - Local Authority Boundary
  - Scheme Structure
  - Start/End Point of Classification Detailed in Schedule 3

Rev	Rev. Date	Purpose of revision	Drawn	Checked	Rev'd	Appr'd
P01	06/02/24	DCO SUBMISSION	AM	TA	AP	AP

Development Consent Order Number:	Development Consent Order Drawing Number:
TR010064	TR010064/APP/2.7



Project

**M60/M62/M66 SIMISTER ISLAND INTERCHANGE**

Drawing title

**CLASSIFICATION OF ROADS PLANS  
REGULATION 5(2)(O)  
SHEET 4 OF 5**

Regulation	Regulation 5(2)(O)		
Purpose of issue	DCO APPLICATION		
State Code	PRELIMINARY		
Project Stage	PCF STAGE 3	Drawing status	S4
Scale at A1 (841x594mm)	1:2500@A1		Rev
Jacobs No.	B36601F0	Rev	P01
Client no.	HE548642		

Drawing number	PIN	Originator	Volume
HE548642	-	JAC	- LDC -
Location	Type	Role	Number
SII_MLT	-	DR- Z	-4004

C:\working\jacobs\_uk\_highways\_ssa\d0327613\HE548642-LDC-SII\_MLT-DR-Z-4004.dwg - 06/02/2024 22:31:34 - A1 Frame - PearceA

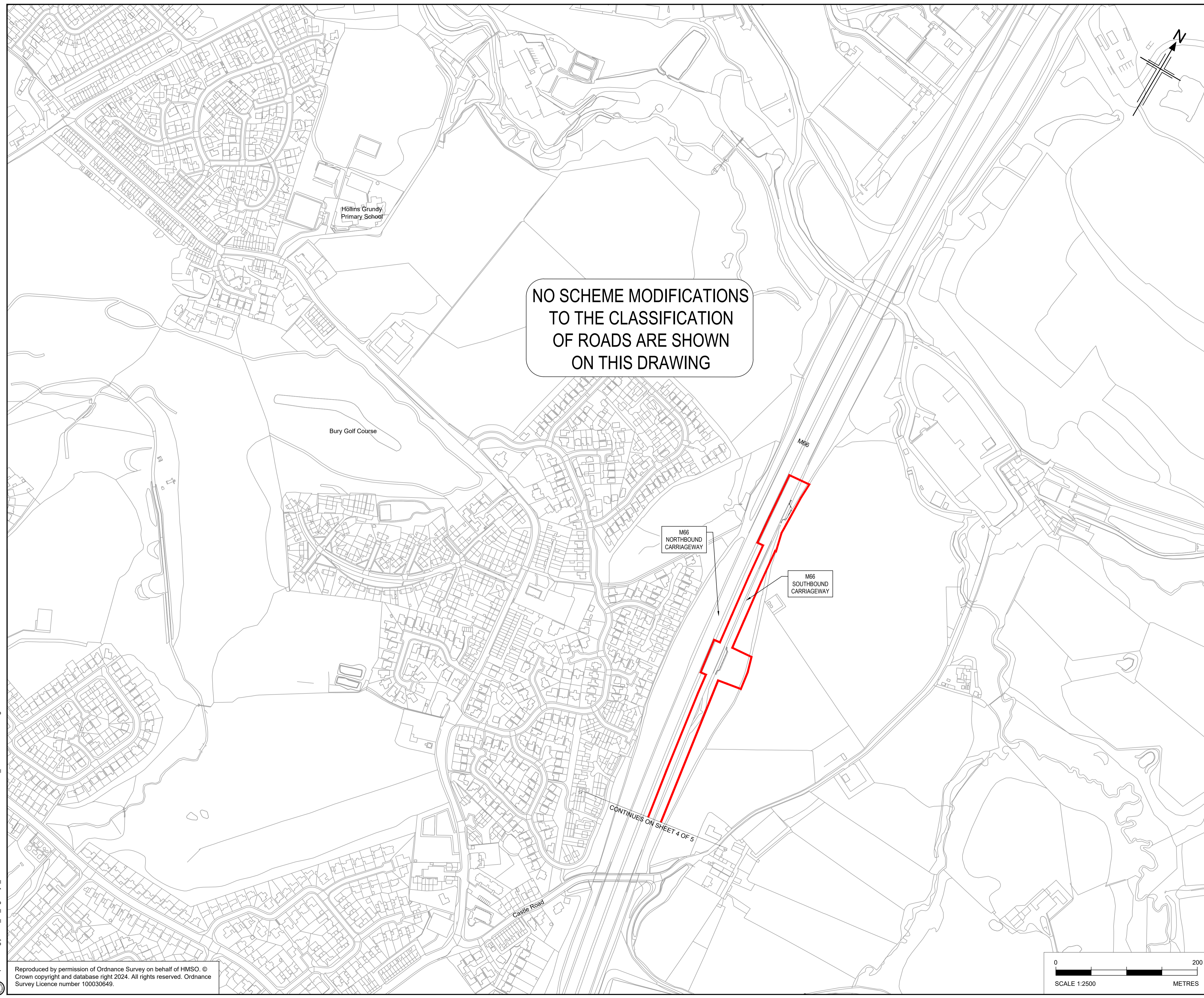

NO SCHEME MODIFICATIONS  
TO THE CLASSIFICATION  
OF ROADS ARE SHOWN  
ON THIS DRAWING

- Notes**
- All dimensions, chainages, levels and co-ordinates are in metres unless stated otherwise.
  - This drawing is to be read in conjunction with all other relevant documentation.
  - The special roads are described in Schedule 3 (Classification of Roads) of the draft Development Consent Order (document reference TR010064/APP/3.1).
  - The scheme designs shown are illustrative only and will be subject to change as part of detailed design development.

- Key**
- The Order Limits
  - Land not included within the Order Limits
  - The Scheme
  - Ponds
  - Swales
  - Scheme Special Road
  - Scheme (A) Road
  - Scheme Classified Unnumbered Road
  - Scheme Unclassified Road
  - Scheme Maintenance Accesses
  - Scheme Private Means of Accesses
  - Local Authority Boundary
  - Scheme Structure
  - Start/End Point of Classification Detailed in Schedule 3

Rev	Rev. Date	Purpose of revision	Drawn	Checked	Rev'd	Appr'd
P01	06/02/24	DCO SUBMISSION	AM	TA	AP	AP

Development Consent Order Number:	Development Consent Order Drawing Number:
TR010064	TR010064/APP/2.7

Client

Project

M60/M62/M66 SIMISTER ISLAND INTERCHANGE

Drawing title

CLASSIFICATION  
OF ROADS PLANS  
REGULATION 5(2)(O)  
SHEET 5 OF 5

Regulation	Regulation 5(2)(O)		
Purpose of issue	DCO APPLICATION		
State Code	PRELIMINARY		Drawing status
Project Stage	PCF STAGE 3		S4
Scale at A1 (841x594mm)	1:2500@A1		
Jacobs No.	B36601F0	Rev	P01
Client no.	HE548642		

Drawing number	PIN	Originator	Volume
HE548642	-	JAC	- LDC -
Location	Type	Role	Number
SII_MLT	-	DR-	Z -4005

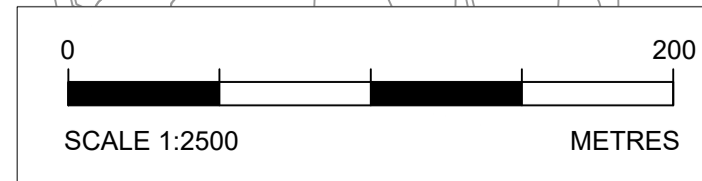

C:\working\jacobs\_uk\_highways\_ssd\0327613\HE548642-JAC-LDC-SII\_MLT-DR-Z-4005.dwg - 06/02/2024 22:35:54 - A1 Frame - PearceA

Reproduced by permission of Ordnance Survey on behalf of HMSO. © Crown copyright and database right 2024. All rights reserved. Ordnance Survey Licence number 100030649.